

1. Permitting gold accumulated under GMS to be considered as a part of reserve requirement by the bank is important for the success of the GMS

- 1. Agree
- 2. Disagree
- 3. Not sure

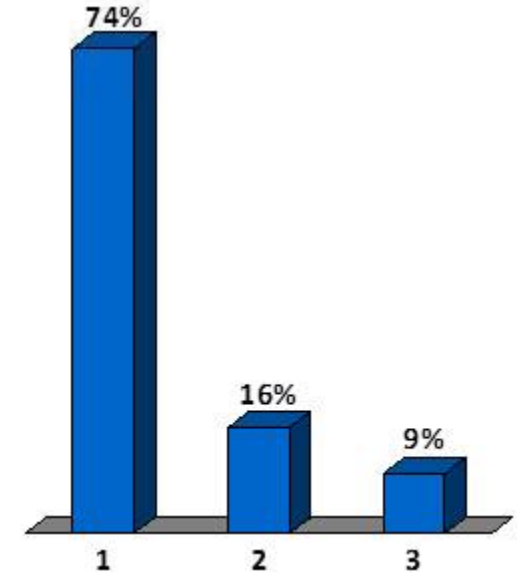

0

2. Section 114(B) of Income Tax Rule on applicability of quoting PAN for transactions in bullion and jewellery should remain at the current level of Rs. 2 lakhs and Rs. 5 lakhs respectively and should not be revised down to Rs. 1 lakh

1. Agree
2. Disagree

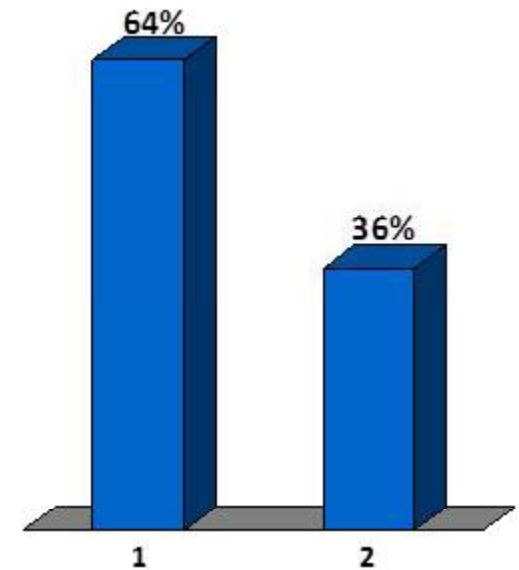

0

3. In all FTA agreements, jewellery should be placed under 'Negative List'

1. Agree
2. Disagree
3. Cannot comment

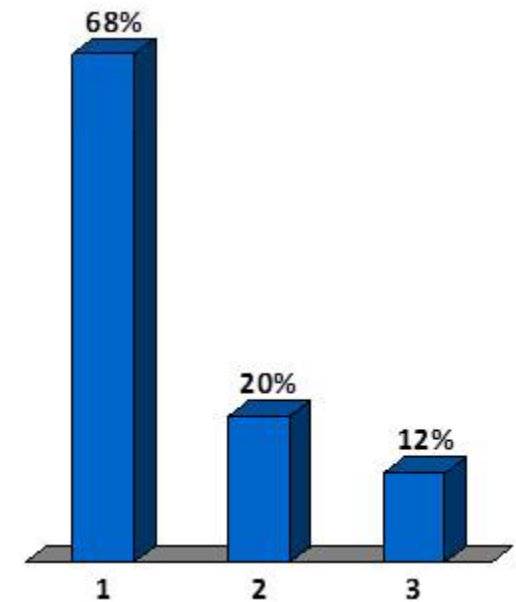

0

4. How much quantity do you think govt should allow without any source declaration or KYC or no questions asked

- 1. 30 gm
- 2. 100 gm
- 3. 200 gm

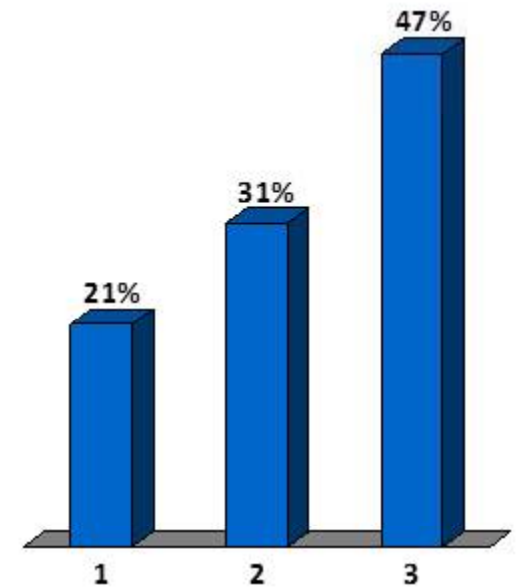

0

5. Are you looking forward to participating in GMS, when announced?

1. Yes
2. No
3. Will think

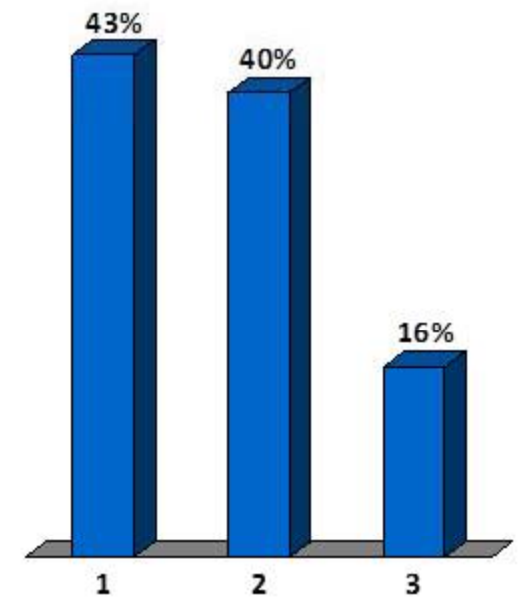

0

6. Do you want GST is be Announced ASAP

- 1. Yes
- 2. No

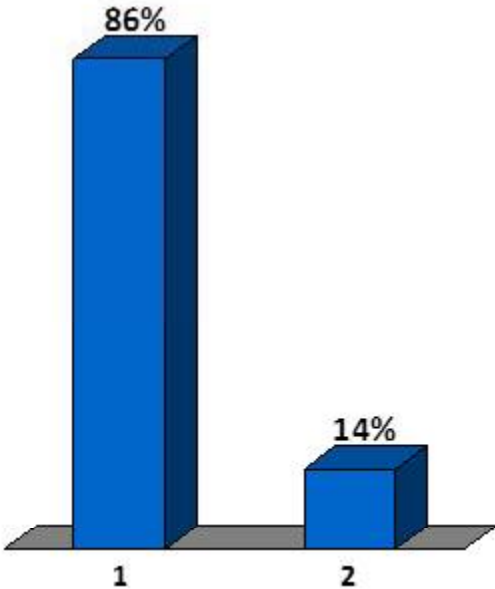

0

1. Remove Commodity Transaction Tax (CTT) and lower transaction costs of hedging on Indian commodity exchanges

1. Agree
2. Disagree as it would lead to excessive speculation

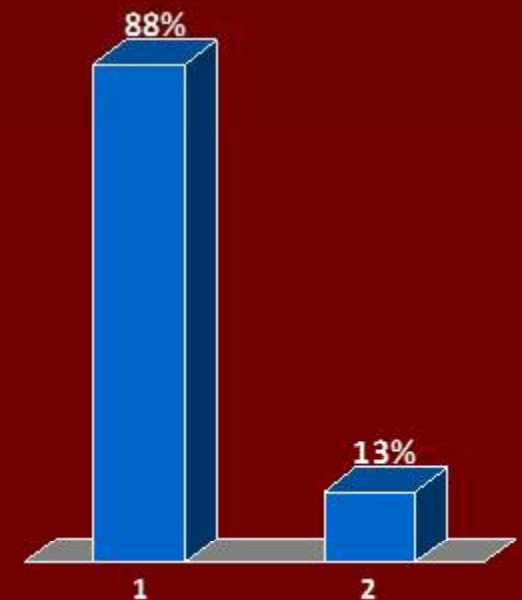

0

2. Customs duty on gold should be changed from ad valorem to specific duty based on in Rs/ 10 gm,

1. Agree
2. Disagree
3. Cannot comment

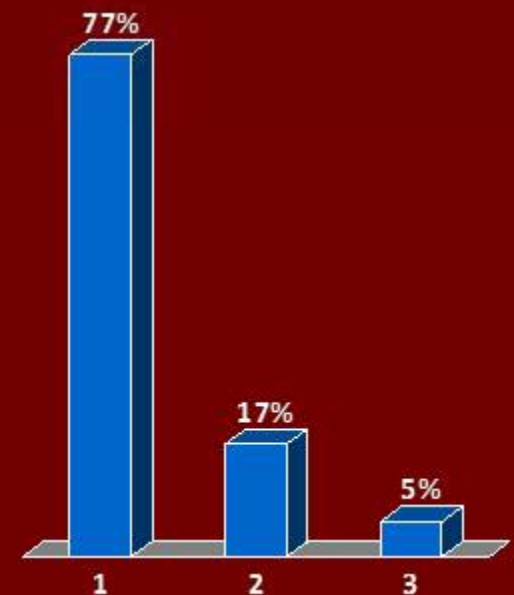

0

3. There is a strong case for reduction in customs duty from the present 10% to a rate that would eliminate smuggling (estimated at 200 tons in 2014-15) and encourage official transaction.

1. Completely agree
2. Do not agree
3. Cannot comment

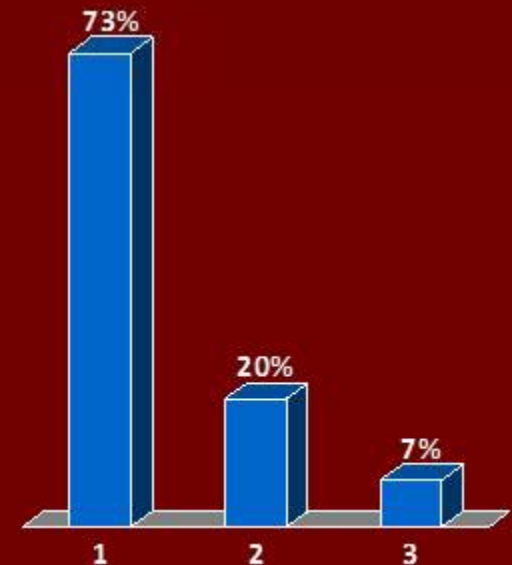

0

1. What will the Gold price be at the end of the year?

1. Above \$1,300
2. Between \$1,200 and \$1,300
3. Between \$1,100 and \$1,200
4. Between \$1,000 and \$1,100
5. Below \$1,000

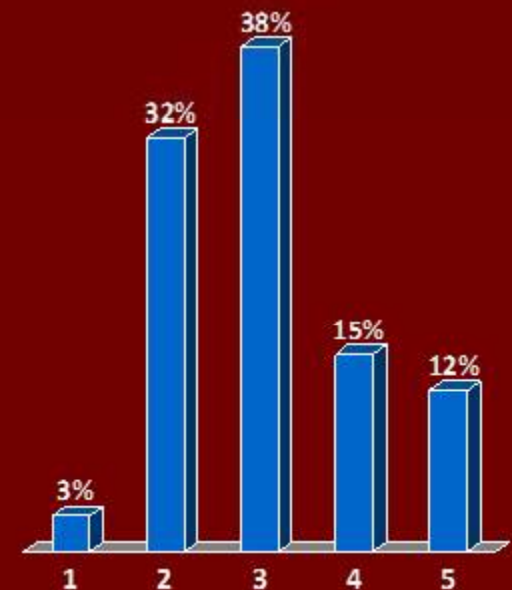

2. What will the Silver price be at the end of the year?

1. Above \$17
2. Between \$16 and \$17
3. Between \$15 and \$16
4. Between \$14 and \$15
5. Below \$14

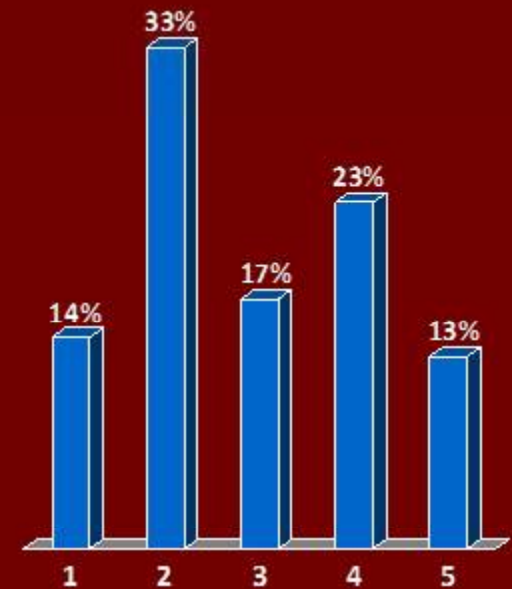

0

3. What will the Platinum price be at the end of the year?

1. Above \$1,200
2. Between \$1,100 and \$1,200
3. Between \$1,000 and \$1,100
4. Between \$900 and \$1,000
5. Below \$900

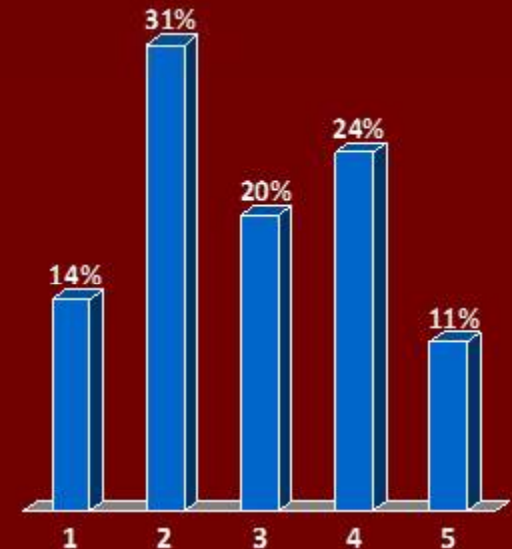

4. What will the Palladium price be at the end of the year?

1. Above \$850
2. Between \$750 and \$850
3. Between \$650 and \$750
4. Between \$550 and \$650
5. Below \$550

